

D85242

SHEET 3 OF 3

25229_pland_2_V02_Version_4

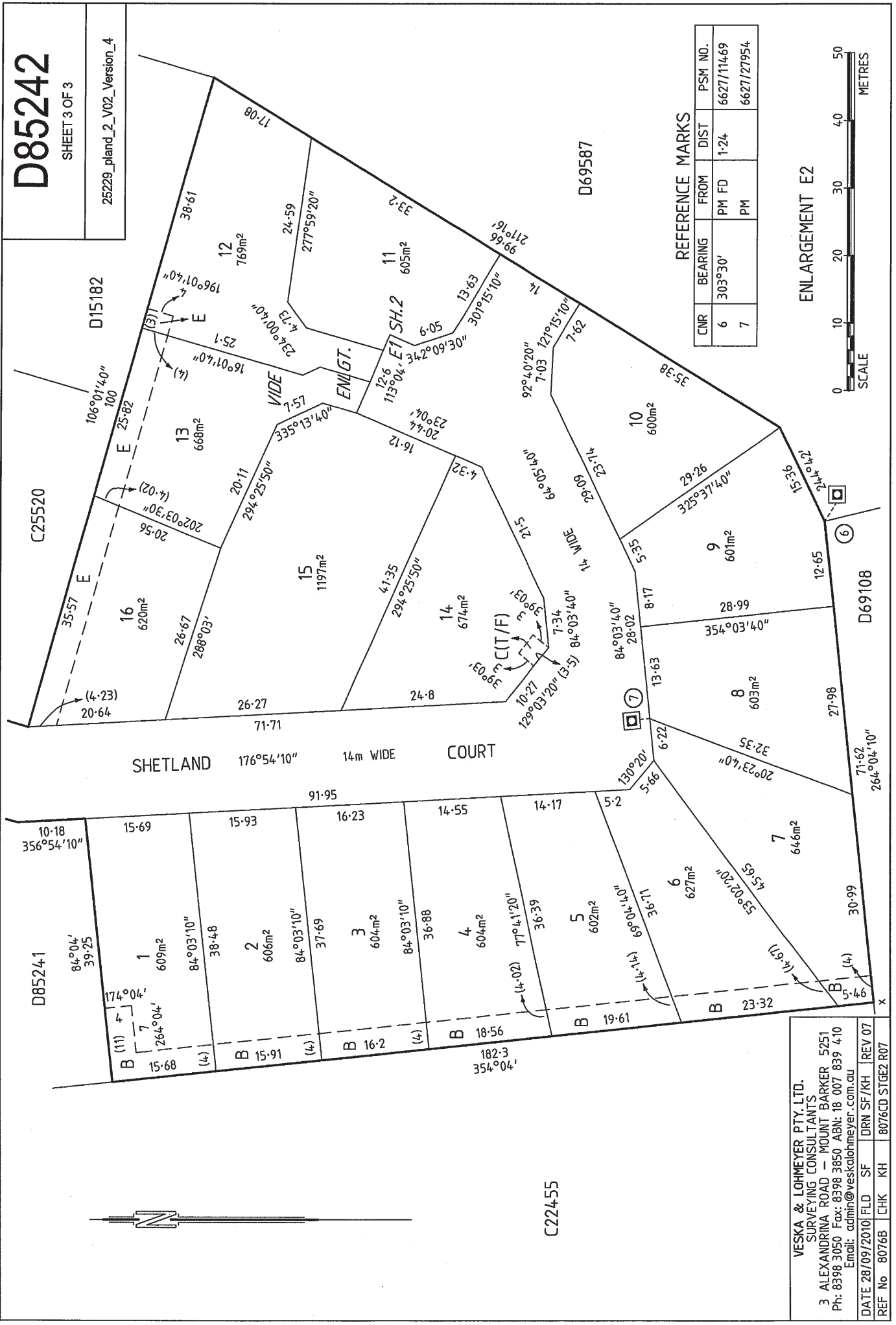

REFERENCE MARKS

CNR	BEARING	FROM	DIST	PSM NO.
6	303°30'	PM FD	1-24	6627/11469
7		PM		6627/27954

ENLARGEMENT E2



VESKA & LOHMEYER PTY. LTD.
SURVEYING CONSULTANTS
3 ALEXANDRINA ROAD - MOUNT BARKER 5251
Ph: 8398 3050 Fax: 8398 3850 ABN: 18 007 839 410
Email: admin@veskalohmeyer.com.au

DATE 28/09/2010 FLD SF DRN SF/KH REV 07
REF No 8076B CHK KH 8076CD STIG2 R07