

# D85242

SHEET 3 OF 3

25229\_pland\_2\_V02\_Version\_4

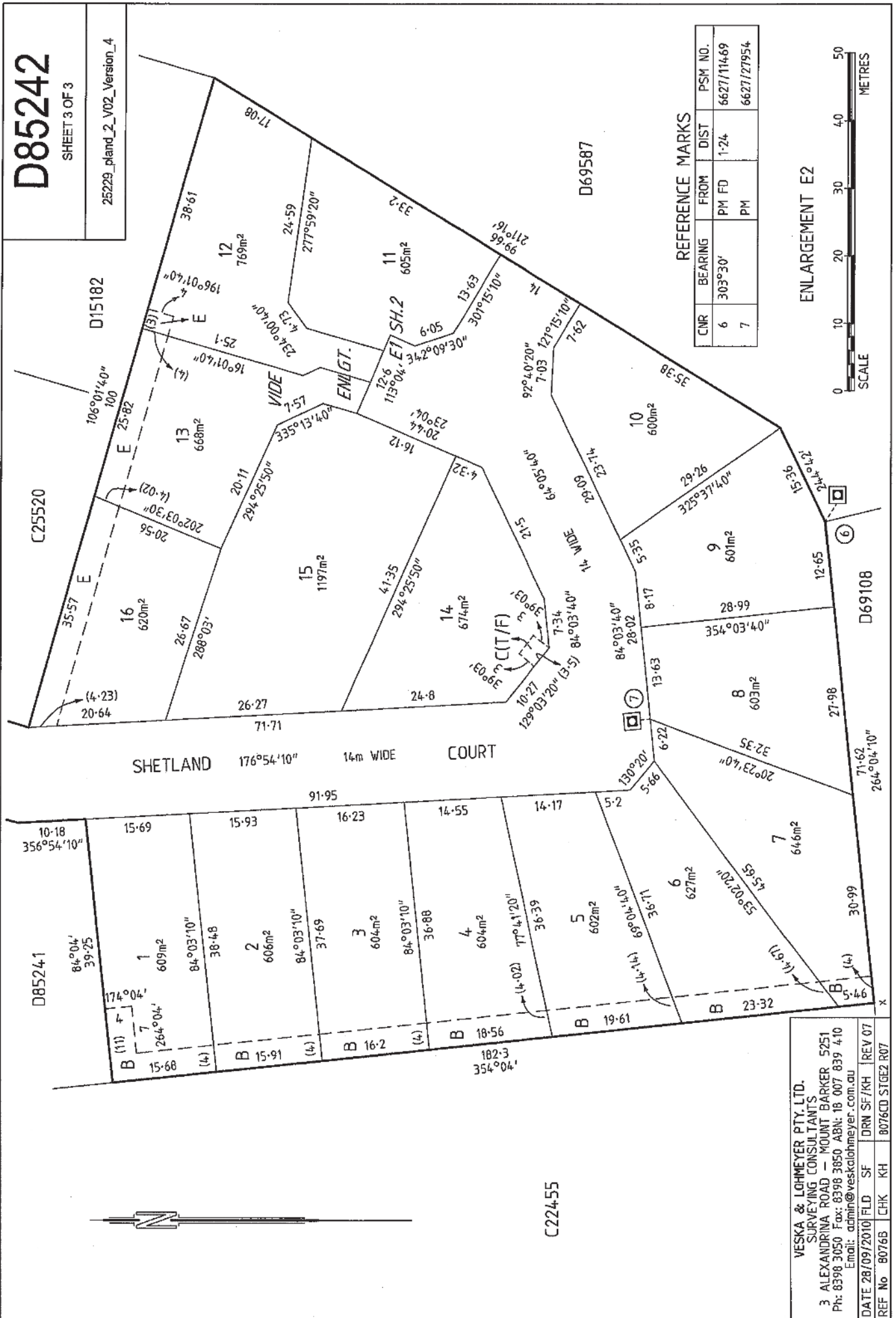

### REFERENCE MARKS

CNR	BEARING	FROM	DIST	PSM NO.
6	303°30'	PM FD	1-24	6627/11469
7		PM		6627/27954

### ENLARGEMENT E2



VESKA & LOHMEYER PTY. LTD.  
SURVEYING CONSULTANTS  
3 ALEXANDRINA ROAD - MOUNT BARKER 5251  
Ph: 8398 3050 Fax: 8398 3850 ABN: 18 007 839 410  
Email: admin@veskalohmeyer.com.au

DATE 28/09/2010 FLD SF DRN SF/KH REV 07  
REF No 8076B CHK KH 8076CD STGE2 R07