

PURPOSE:	DIVISION	AREA NAME:	MOUNT BARKER	APPROVED:	
MAP REF:	6627/7/P, 6627/7/L	COUNCIL:	THE DISTRICT COUNCIL OF MOUNT BARKER	DEPOSITED/FILED:	
LAST PLAN:	F57151	DEVELOPMENT NO:	580/D020/10/001		SHEET 1 OF 7
					37952_text_01_v01

AGENT DETAILS:	FYFE PTY LTD LEVEL 3, 80 FLINDERS STREET ADELAIDE SA 5000 PH: 82019600 FAX: 82019650	SURVEYORS CERTIFICATION:	
AGENT CODE:	ALRF		
REFERENCE:	16612-1-31DC1-R0		

SUBJECT TITLE DETAILS:									
PREFIX	VOLUME	FOLIO	OTHER	PARCEL	NUMBER	PLAN	NUMBER HUNDRED / IA / DIVISION	TOWN	REFERENCE NUMBER
CT	6100	331		ALLOTMENT(S)	50	D	86227 MACCLESFIELD		
CT	6100	330		ALLOTMENT(S)	52	D	86227 MACCLESFIELD		

OTHER TITLES AFFECTED: CT 6099/435 , CT 6100/328 , CT 6100/329

EASEMENT DETAILS:							
STATUS	LAND BURDENED	FORM	CATEGORY	IDENTIFIER	PURPOSE	IN FAVOUR OF	CREATION
EXTINGUISH	50 IN D86227 (NOW CONTAINED IN 11.13 -16.18.19)	SHORT	FREE AND UNRESTRICTED RIGHT(S) OF WAY	F IN D86227		(51.53 IN D86227)	TG11764925
EXTINGUISH	52 IN D86227 (NOW CONTAINED IN 19)	SHORT	FREE AND UNRESTRICTED RIGHT(S) OF WAY	E IN D86227		(51.53 IN D86227)	TG11764924
EXTINGUISH	50 IN D86227	LONG	EASEMENT(S)	A IN D86227		DISTRIBUTION LESSOR CORPORATION (SUBJECT TO LEASE 8890000)	RTD11542154
EXISTING	200 (RESERVE)	SHORT	FREE AND UNRESTRICTED RIGHT(S) OF WAY	D			TG11764925
EXISTING	200 (RESERVE)	SHORT	FREE AND UNRESTRICTED RIGHT(S) OF WAY	E			TG11764924
NEW	2 - 11.19	SERVICE	EASEMENT(S)	A	FOR DRAINAGE PURPOSES	COUNCIL FOR THE AREA	223LG RPA

EASEMENT DETAILS:

STATUS	LAND BURDENED	FORM	CATEGORY	IDENTIFIER	PURPOSE	IN FAVOUR OF	CREATION
NEW	16	SERVICE	EASEMENT(S)	C(T/F)	FOR ELECTRICITY SUPPLY PURPOSES	DISTRIBUTION LESSOR CORPORATION (SUBJECT TO LEASE 8890000)	223LG RPA

ANNOTATIONS: SECTION 90(E) OF THE REAL PROPERTY ACT 1886 APPLIES TO THIS PLAN

REFERENCE MARKS				
CNR	BEARING	FROM	DIST	PM NUMBER
1	11°05'	MP FD	0.87	6627/12674
2	101°06'	PM FD	0.61	6627/12673
3	248°04'	PM FD	1.27	6627/12673
4	273°33'	MP FD	1	6627/12672
5	338°04'	PM FD	2.01	6627/12672
6	94°22'	PM FD	1.02	6627/27289
7	273°33'	MP FD	19.09	6627/27289
8	93°33'	MP FD	1	6627/27421
9	119°20'	PM FD	9.04	6627/27421

**FYFE PTY LTD**  
 SURVEYORS and ENGINEERS  
 80 FLINDERS STREET ADELAIDE SA 5000  
 PHONE (08) 8201 9600 FAX (08) 8201 9660  
 www.fyfe.com.au ABN 57 008 116 130  
 Reference 16612/1/31 Dwg No. 16612DC1-r0  
 QA REV 0 DATE 20/03/2013 DR SL SVY MRP

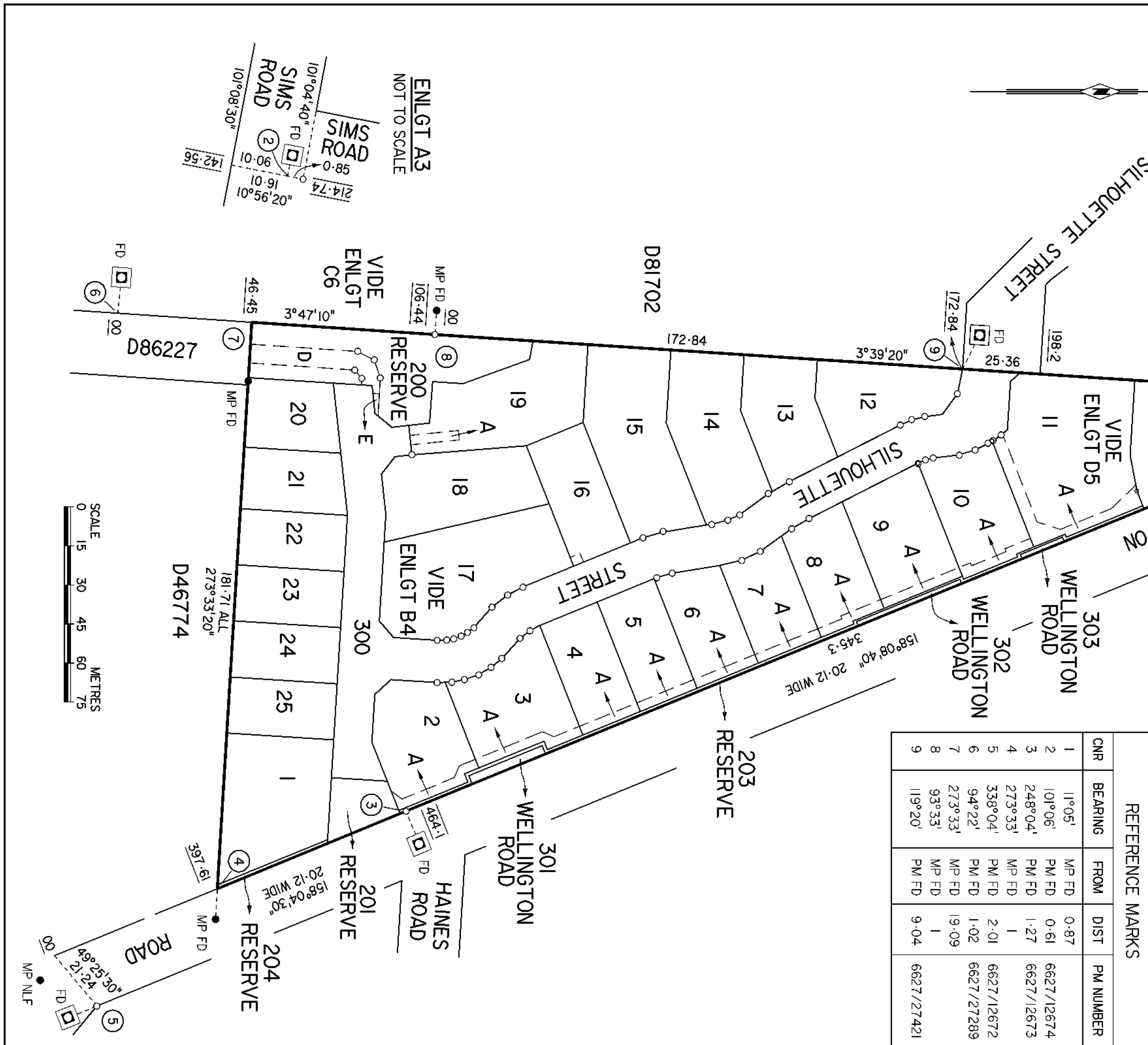

REFERENCE MARKS				
CNR	BEARING	FROM	DIST	PM NUMBER
3	248°04'	PM FD	1.27	6627/12673
7	273°33'	MP FD	19.09	
4	273°33'	MP FD	1	
8	93°33'	MP FD	1	
10	48°37'	PM	3.24	6627/28503



ENLARGEMENT B4

ENLARGEMENT C4  
NOT TO SCALE

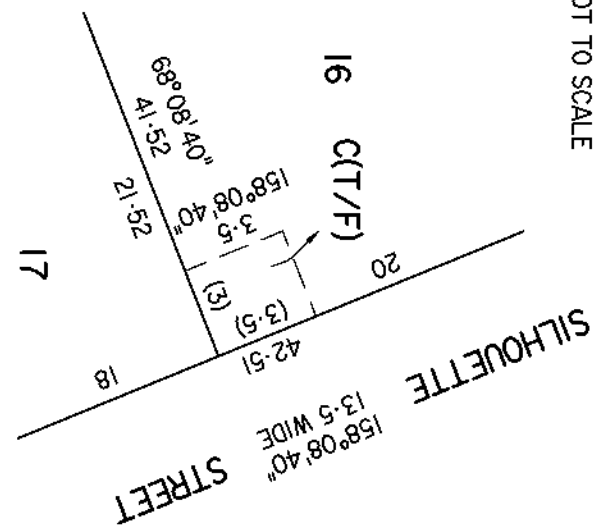

**FYFE PTY LTD**  
 SURVEYORS and ENGINEERS  
 80 FLINDERS STREET ADELAIDE SA 5000  
 PHONE (08) 8201 9600 FAX (08) 8201 9660  
 www.fyfe.com.au ABN 57 008 116 130  
 Reference 16612/1/31 Dwg No. 16612DC1-r0  
 QA REV 0 DATE 20/03/2013 DR SL SVY MRP

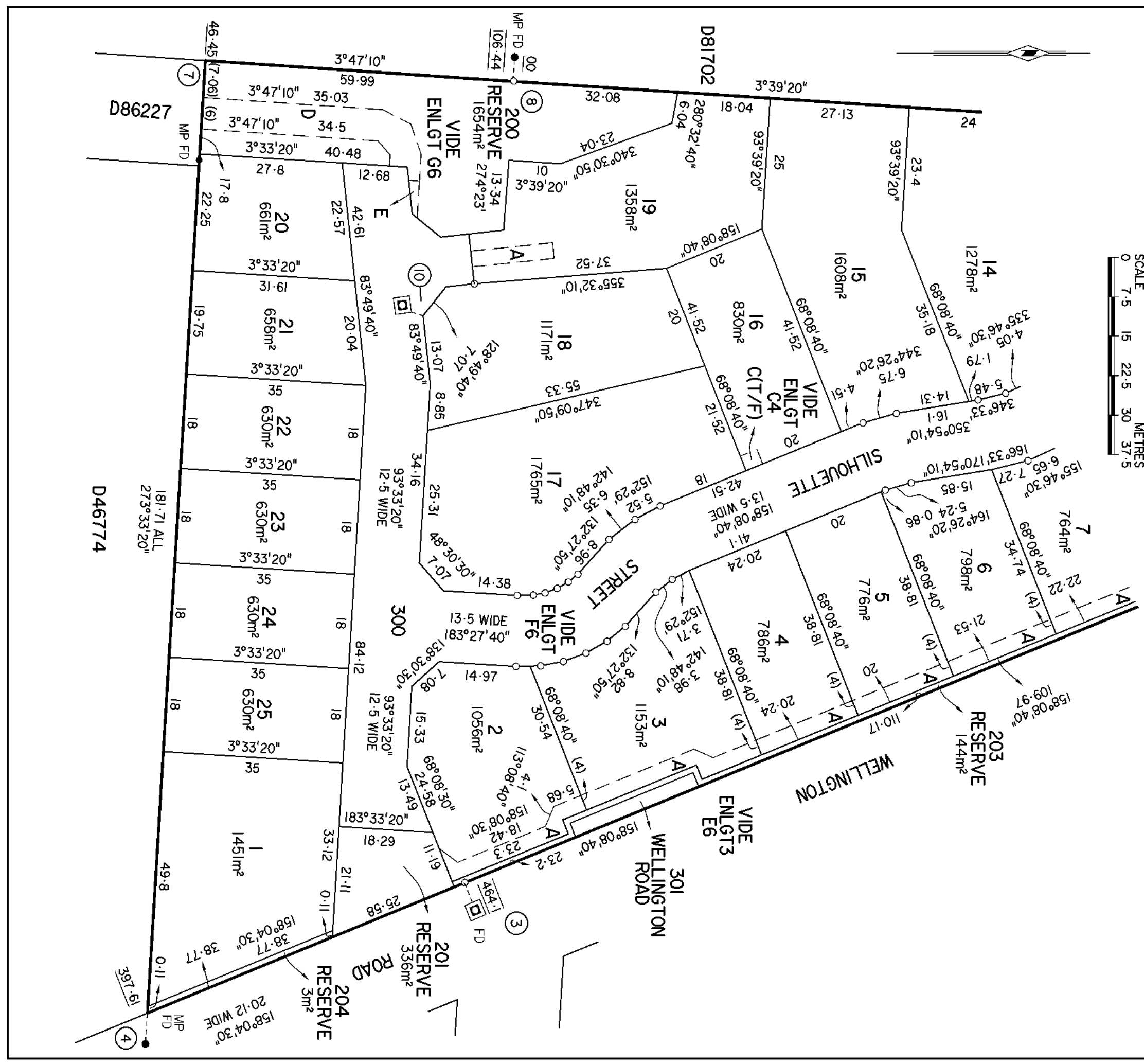

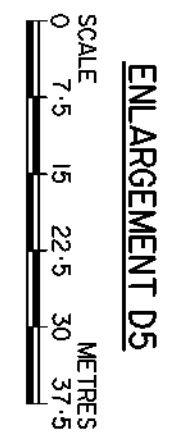
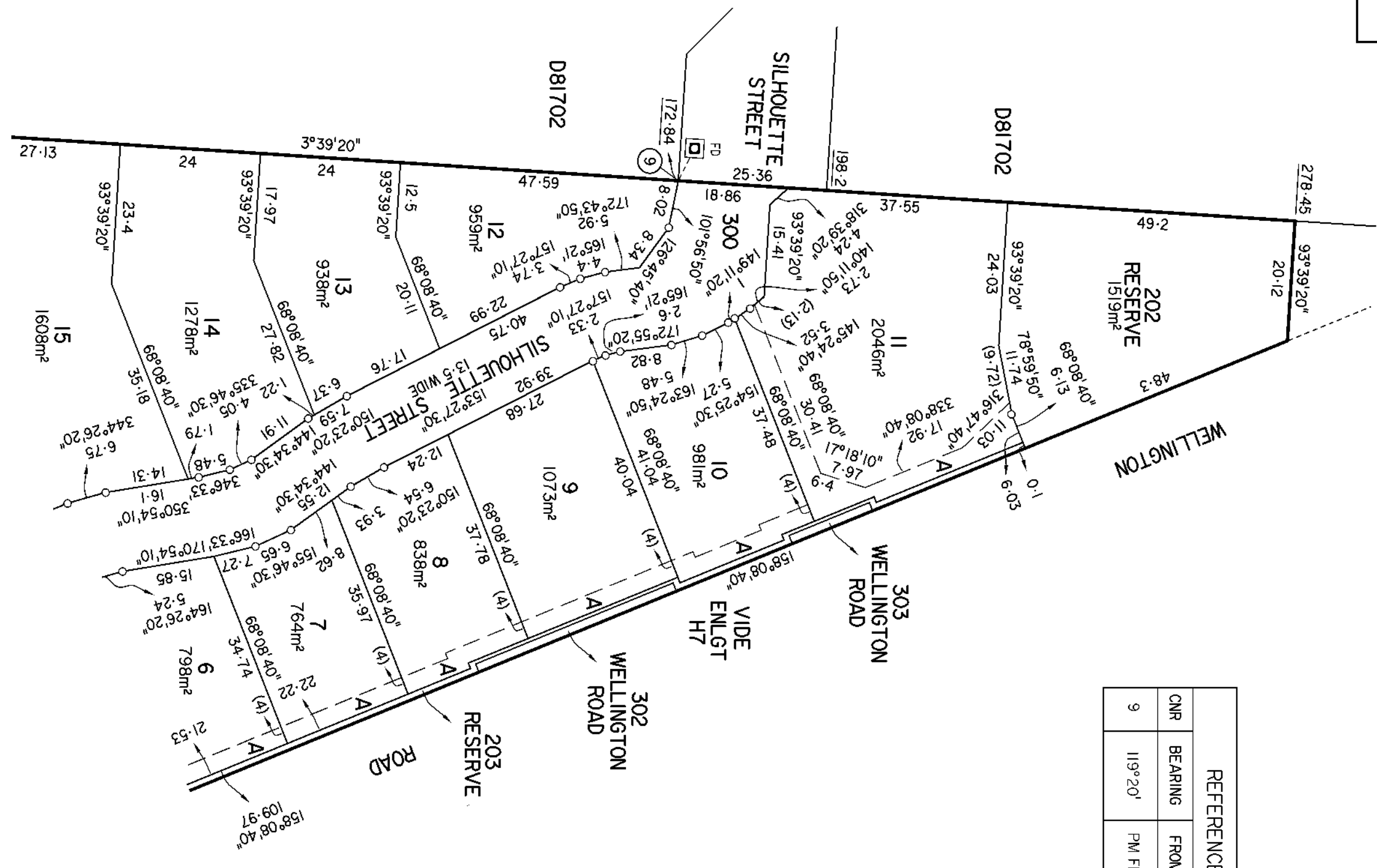

ENLARGEMENT D5

REFERENCE MARKS				
CNR	BEARING	FROM	DIST	PM NUMBER
9	119°20'	PM FD	9.04	6627/27421

**FYFE PTY LTD**  
**SURVEYORS and ENGINEERS**  
 80 FLINDERS STREET ADELAIDE SA 5000  
 PHONE (08) 8201 9600 FAX (08) 8201 9660  
 www.fyfe.com.au ABN 57 008 116 130  
 Reference 16612/1/31 Dwg No. 16612DC1-r0  
 QA REV 0 DATE 20/03/2013 DR SL SVY MRP

REFERENCE MARKS				
CNR	BEARING	FROM	DIST	PM NUMBER
3	248°04'	PM FD	1.27	6627/12673
10	48°37'	PM	3.24	6627/28503

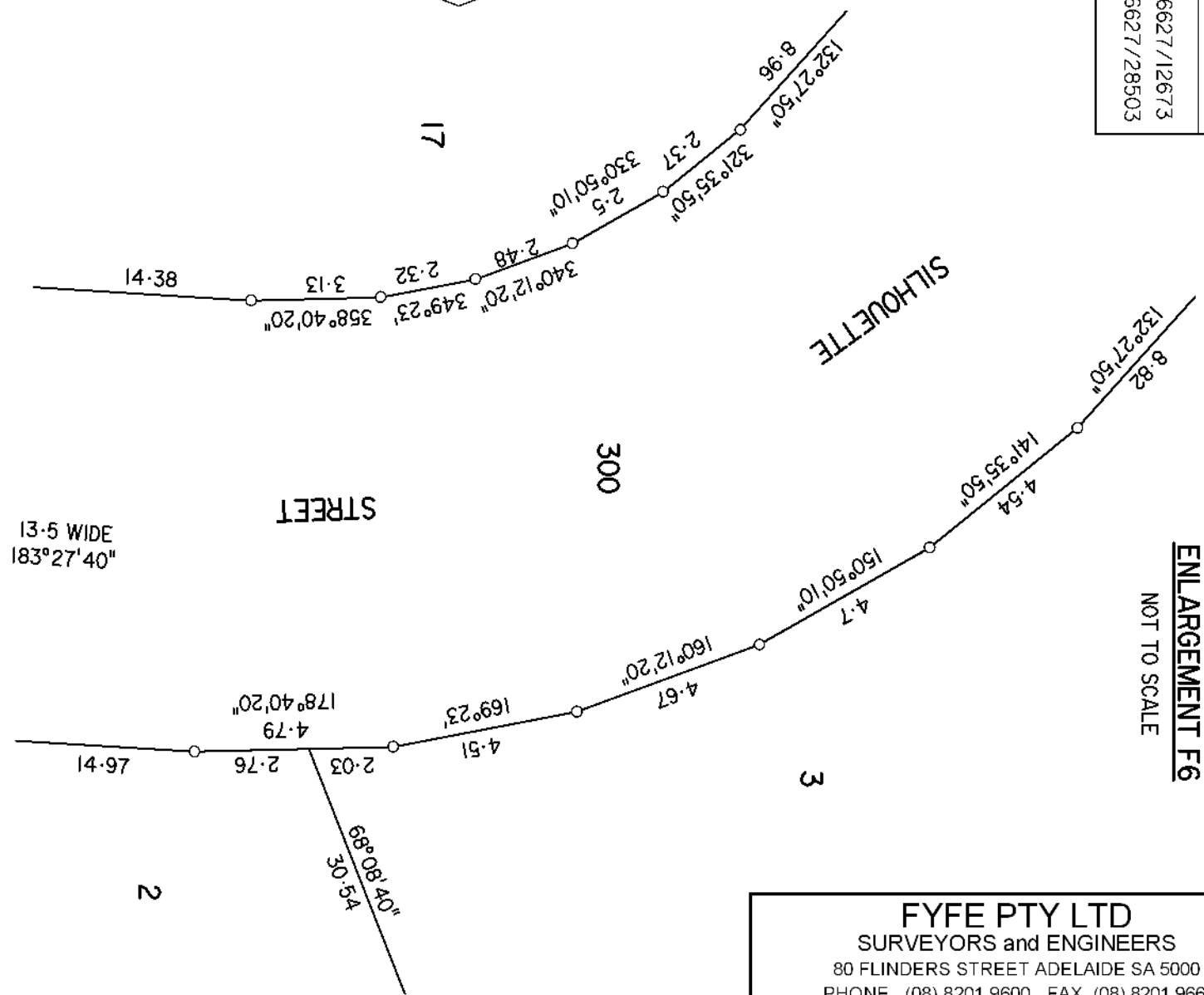
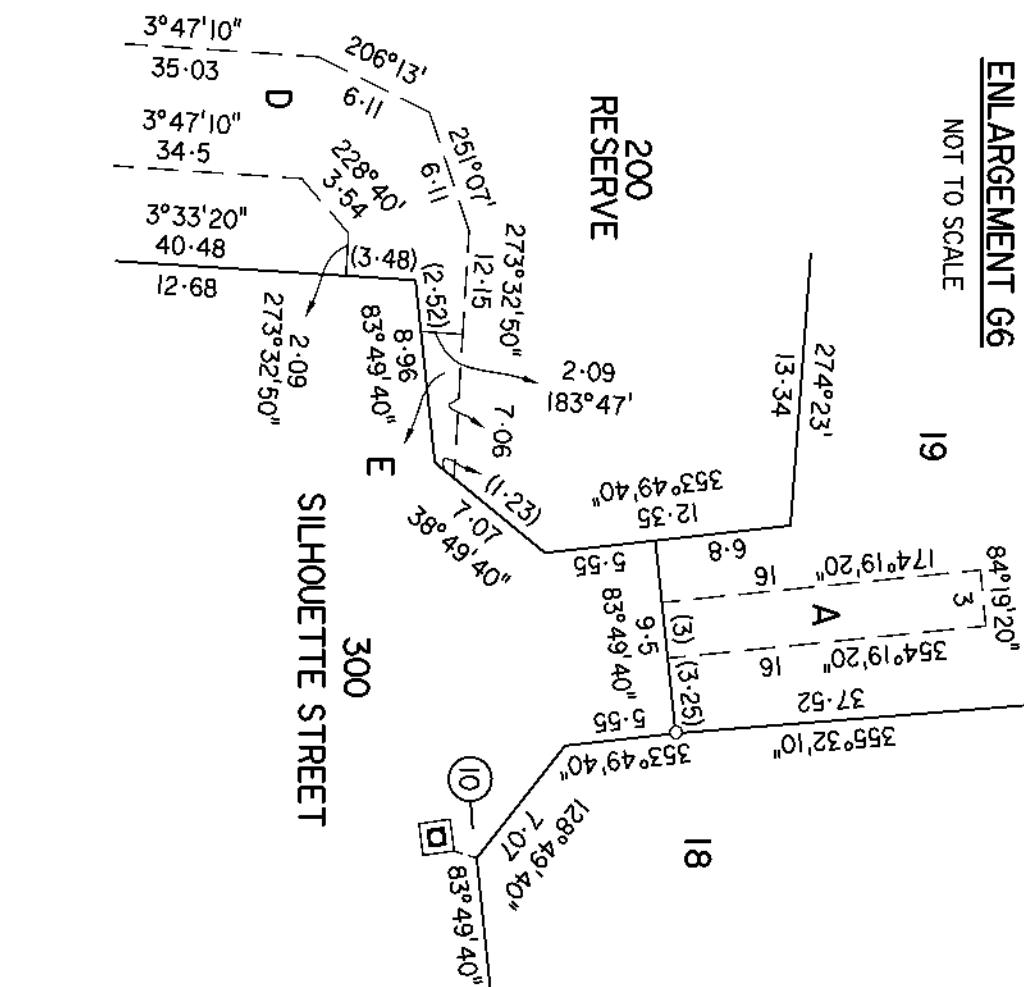
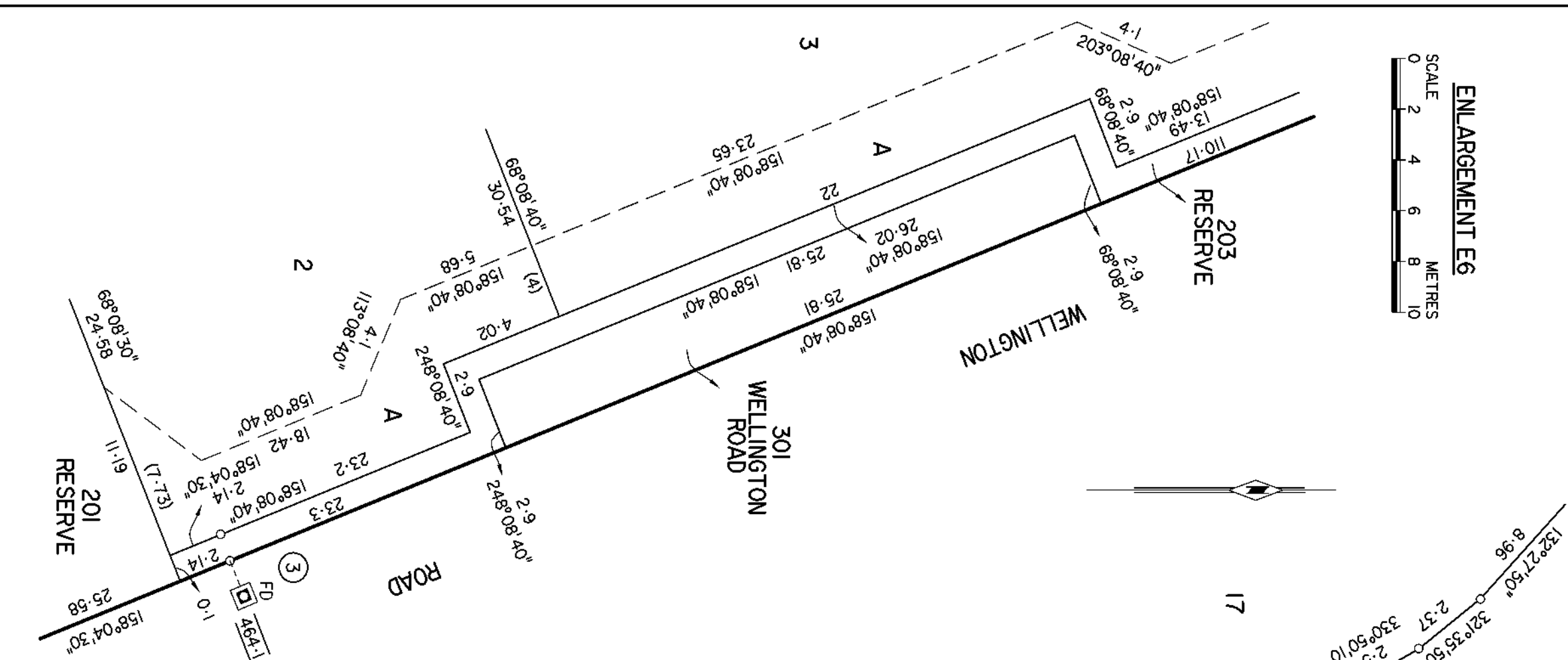
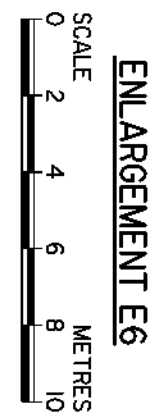

**FYFE PTY LTD**  
SURVEYORS and ENGINEERS  
80 FLINDERS STREET ADELAIDE SA 5000  
PHONE (08) 8201 9600 FAX (08) 8201 9660  
www.fyfe.com.au ABN 57 008 116 130  
Reference 16612/1/31 Dwg No. 16612DC1-r0  
QA REV 0 DATE 20/03/2013 DR SL SVY MRP

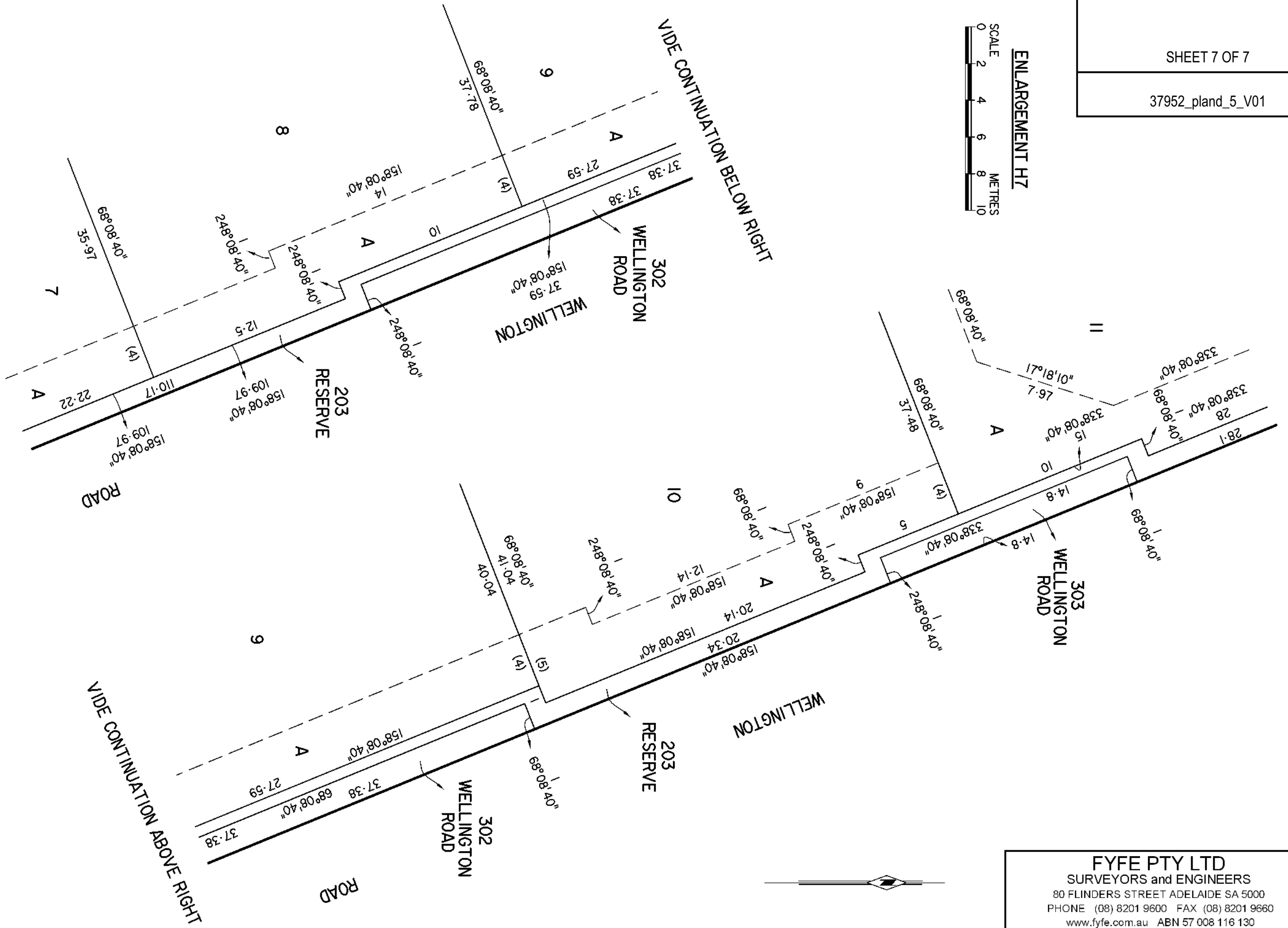
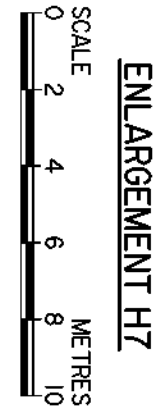

**FYFE PTY LTD**  
 SURVEYORS and ENGINEERS  
 80 FLINDERS STREET ADELAIDE SA 5000  
 PHONE (08) 8201 9600 FAX (08) 8201 9660  
 www.fyfe.com.au ABN 57 008 116 130  
 Reference 16612/1/31 Dwg No. 16612DC1-r0  
 QA REV 0 DATE 20/03/2013 DR SL SVY MRP